

Health Science-CNA



Acceptance Meeting

CNA Instructors



Dulce Mancine, RN

- dulce.mancine@abileneisd.org

Phone: 325-794-4120

Fax: 325-794-1372



*Thank You for attending
this evening!*

What will you learn in CNA?

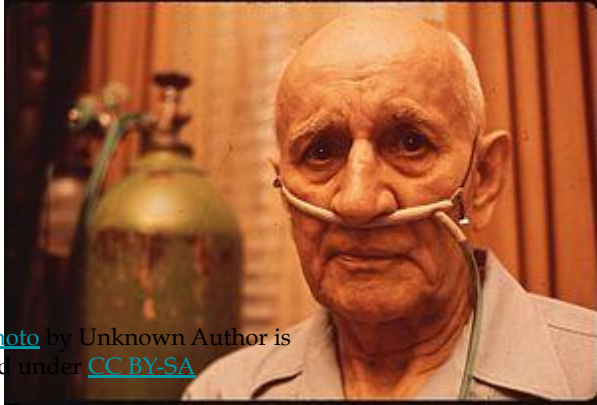

This Photo by Unknown Author is licensed under [CC BY-SA](#)



This Photo by Unknown Author is licensed under [CC BY-ND](#)



This Photo by Unknown Author is licensed under [CC BY](#)

Learn how to take care of an individual who cannot take care of themselves.

- Feed
- Dress
- Bathe
- Groom
- Transfer
- Reposition
- Assess vital signs
- Change briefs
- CARE!!

Communication



Infection Control and Safety



Patient Care

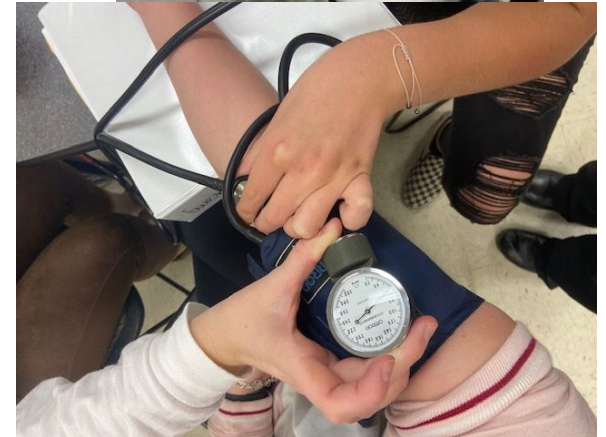
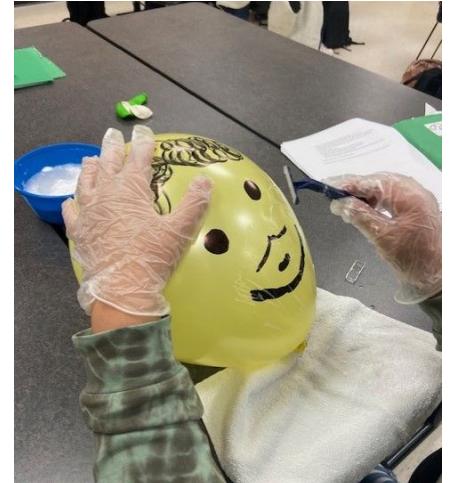

Patient Care

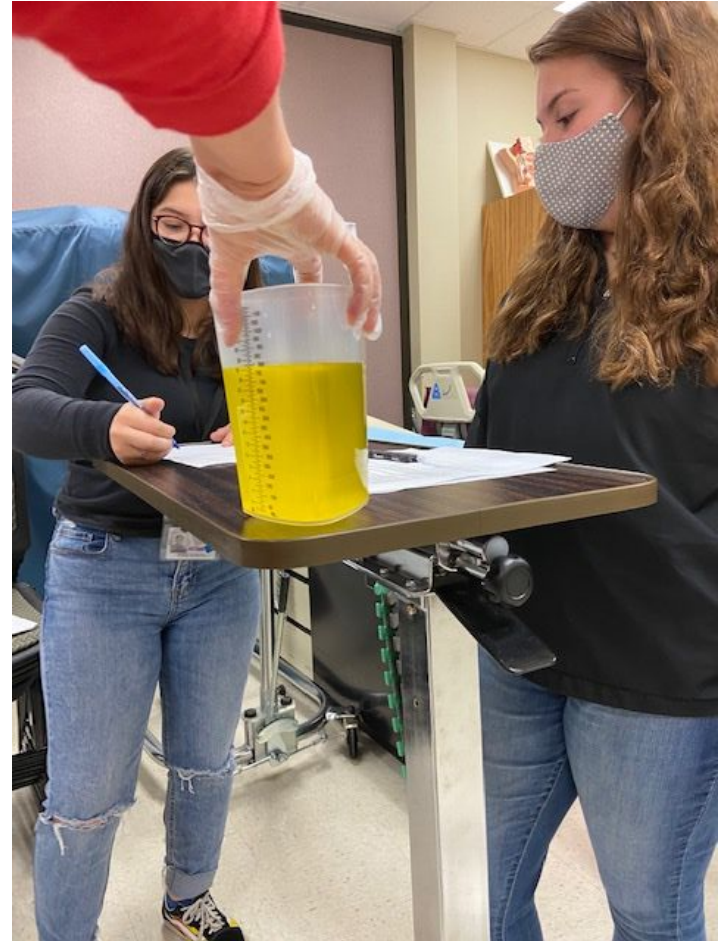

Clinical Dress



Expectations

- Texas Nurse Aide Training and Competency Evaluation Program Requires (NATCEP)
 - At least 100 total clocked hours
 - 60 class hours
 - 40 clinical hours
- Too many absences puts you at risk of being dropped from the program

State Exam

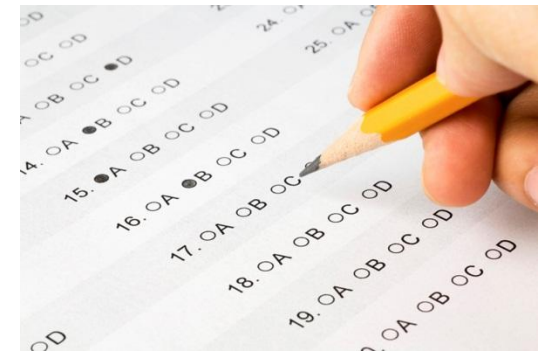

- *Your skills/written State test will cost \$125.00.* Your fee (**\$42.00**) will be due the end of January.
- Our goal: CNA certification in April

Year At a Glance

- **May 23, 2024-** Missing Application Items, TB Test, GroupOne Background Checks and Food Handler's Certification emailed Dulce.Mancine@abileneisd.org
- Aug - Sept
 - BLS Certified & Dementia Training
- Sept - December
 - Course work/Lab/Clinical/Exam Prep
- January - March
 - Clinical at Long Term Care Facilities & Hospital
- April - CNA Certification Exam
- May - Focused Career Rotations
 - Hospital, Clinics
 - Schools, Vet
- Portfolio



Next Step



- Submit missing and required CNA program items no later than Thursday, May 23, 2024
 - TB Test
 - PCP, Affordacare, AnyLabTestNow, Health Dept.
 - Group 1 Background Check
 - Link: <https://www.abileneisd.org/holland-high/>
 - Food Handler's Certificate
 - <https://www.abileneisd.org/holland-high/>

Check colored paper lists for missing items

If you have the following colored page you are missing:

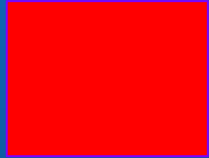

Immunization Record



Updated Meningitis Vaccine



Picture ID or SS Card



Criminal History Form

Transportation to Clinical

- Holland CNA students train at long-term care facilities and Hendrick
- When clinical begins in late September, students will need their own transportation to and from the LTC facilities
- **Please Plan Ahead**



Uniform Requirements

- 1 free set of Scrubs- Will be able to size through Principle of HS class
- 1 more set, highly recommended
- Holland Patch \$5.50
- White tennis/clinical
 - **No canvas or mesh**
- Second Hand Watch
- Pocket Notebook & Pen



Clinical Dress



What to wear/acceptable appearance:

- Purple scrubs with patch on left arm
- Surgical Mask if required
- White shoes, NO MESH
- Name badge
- Watch with second hand
- Hair out of face, off the collar
- Minimal make-up
- Earring studs (no gems)/no extra jewelry or facial piercings
- Nails short, clean, nothing on them
 - No phone (keep in your bag or car)
- What to bring:
 - Green folder with time/skills sheets/clinical policies
 - Pocket notebook with 45 skills written in it/black pen
- Report by assigned time, ready to take care of your residents

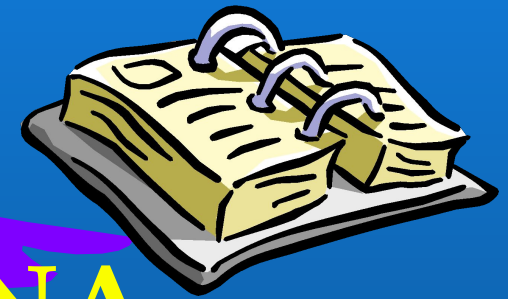

Schedules for CNA

- AM students
 - Periods 1,2
 - OR
 - Periods 3,4
- PM students
 - Periods 7,8

Expectations

- Student/Parent/Guardian Agreement
 - Expected behavior
 - Academic requirements
 - Attendance Expectations
 - Student/Parent Agreement





Questions?

*****Please email all missing
and required items to
Dulce.Mancine@abileneisd.org**